

Patient report

Bio-Rad DATE: 10/24/2018
D-10 TIME: 07:37 PM
S/N: #DJ4I016123 Software version: 4.20-2
Sample ID: 10404021
Injection date 10/24/2018 06:54 PM
Injection #: 26 Method: HbA1c
Rack #: --- Rack position: 1

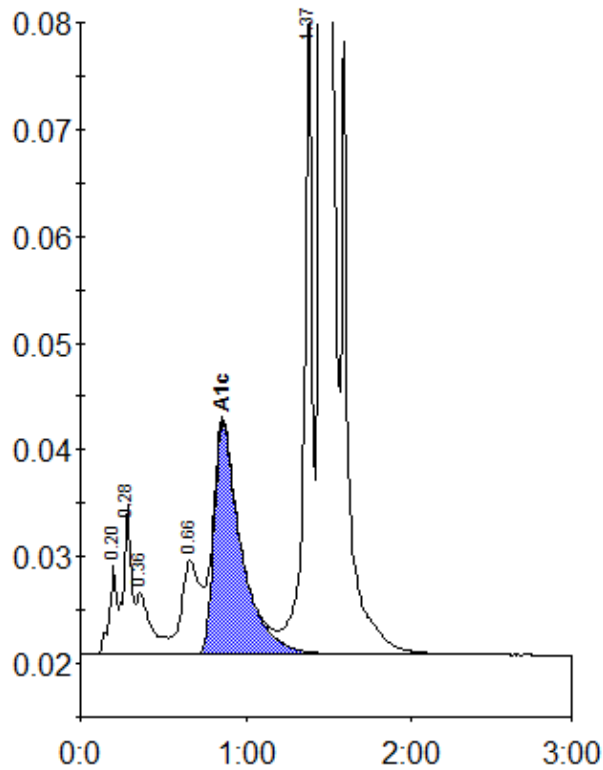

Peak table - ID: 10404021

Peak	R.time	Height	Area	Area %
A1a	0.20	8377	25057	0.8
A1b	0.28	14013	48172	1.6
Unknown	0.36	5719	36090	1.2
LA1c/CHb-1	0.66	8772	68728	2.3
A1c	0.86	21713	249017	10.4
P3	1.37	64396	214784	7.2
A0	1.45	695153	2352794	78.6
Total Area:		2994641		

Concentration:	%
A1c	10.4